Times-Virginian

PUBLISHED EVERY THURSDAY
IN THE HEART OF VIRGINIA'S DARK TOBACCO BELT
Appomattox, Virginia
ESTABLISHED IN 1892

W. Lloyd Vaughan ..... Editor And Publisher
Mrs. Mildard G. Stimpson ..... News Editor
Mrs. Calvin Robinson ..... Assistant To The Publisher

Entered as second-class matter at the Post Office at Appomattox, Virginia under Act of Congress of March 3, 1879.

Address all correspondence to The Times-Virginian, Appomattox, Va.

Subscription rate: $3.00 a year in Appomattox, Buckingham, Prince Edward, Amherst, Campbell Nelson and Charlotte Counties, elsewhere $3.50, payable in advance. Single copy 5c.

Member: Virginia Press Association

Pamplin

Mrs. Henry Terry's week end visitors were Mr. and Mrs. Joe Terry and sons, of Appomattox, Patrick Robinson, Jr., of Warrenton, Va. and his mother, Mrs. P. A. Robinson, of Charlotte C. H.

Mrs. Eddie Dickerson is a patient in the Farmville Southside Community Hospital where she underwent surgery last Friday. She is getting on nicely.

William Elam was hospitalized several days ago in the Memorial Hospital in Lynchburg for treatments and will undergo surgery while there.

Mrs. Woodrow Williams is still in the Virginia Baptist Hospital. She had surgery last Thursday and is doing nicely.

Mrs. Harry Nash, of near Pamplin,was in the Virginia Baptist Hospital a few days for a minor operation. She is back at home and is convalescing nicely.

Mrs. Robert Nash has been a patient in the Virginia Baptist Hospital since Wednesday. She had surgery since then, and is doing fine and expects to return home next week.

Mrs.G.H. Hungate and small son, Darrell, spent last week here with her parents, Mr. and Mrs. L. L. Dickerson. Her husband came for them Sunday and they returned to their home in Roanoke Sunday afternoon.

Mr. and Mrs. Charles Babcock and son, Eddie, were guests in the home of Mr.and Mrs. C. C. Ramsey Sunday.

Mrs. Walter Ransen visited Mrs. L.C. Elder last Sunday.

Mr. and Mrs. S. W. Banton of Lynchburg, were visitors of Mrs. Wiley Richardson, the latter's sister, Saturday, and other relatives here.

We were sorry to hear that Mr. and Mrs. J. J. Suddarth, of Scottsville, Beulah Cobb's sister and brother-in-law's home, was almost destroyed by fire Sunday morning, Feb. 9 and everything inside just leaving hull as Beulah described it. They barely escaped with their lives. It is believed that the fire started from a wood and coal burning heater. Last Sunday, Feb. 16, two carloads of relatives motored to Scottsville to visit the Suddarths. Names as follows, Mrs. E. L. Pankey and Sandra, Mrs. Viola Wayne, Mrs. Ruby C. Jarrson, Mrs. Bob Warrell of Amelia and four children, Mrs. Joyce Hipps and two children, Helen Adams, Perell Woodall, also including Beulah Cobb.

The Junior Training Union Class of Elon Baptist Church were entertained with a Valentine party Friday night in the home of their leader, Mrs. Wilson Fulcher.

Mr. E. N. Cunningham has been a patient at the Southside Community Hospital for several days.At this writing he is improving nicely.

Mrs. Willie Baldwin visited her brother, Joe Baldwin, in the St. John's Nursing Home in Lynchburg last Thursday. She found him some what improved. Friends will be glad to hear this. Mr. Baldwin has been a patient in this home for several months.

Labor Survey

The Lynchburg - Roanoke Area is being studied to determine the supply of workers available to new or expanding plants in the area or surrounding areas, according to the Virginia Employment Commission. Information cards have been mailed to post office box holders and additional cards are available at the Employment office.

● WHEEL ALIGNMENT
● WHEEL BALANCING
GRINELS MOTOR CO.
Va. Dealer License No. 729

SPEEDY MOSES MOTOR Co.

You'll Be Amazed At The Prices On These

PASSENGER CARS

1962 OLDSMOBILE
4-door sedan, F-85, green and white, extra clean.

1959 FORD
4-door, automatic, radio, heater, extra clean.

1958 OLDSMOBILE
Super 88, 4-door, hardtop, TT green, power steering, power brakes, radio, heater, extra clean.

1959 CHEVROLET
2-door, Biscayne, straight drive, green and white, clean.

1957 CHRYSLER
New Yorker, 2 door hardtop, fully powered, radio, heater, extra clean.

1956 MERCURY
4-Door hardtop, black and white, radio, heater, white side walls, extra clean.

1956 FORD
4-door, black and white, radio, heater, automatic drive.

1960 RAMBLER
4-door, Station Wagon, automatic drive, radio, heater, extra clean.

1959 CHEVROLET
Parkwood Station Wagon, V-8, automatic drive, power steering, white with gray interior, clean car.

— TRUCKS —

1963 CHEVROLET
½ ton, long body, 6 cylinder, driven only 6,000 miles, like new.

1955 FORD
2 ton 2 speed, short wheelbase, dump, F-700.

1956 FORD
Short Wheelbase, F-600.

1957 CHEVROLET
2 ton, 2 speed, long wheelbase, excellent tires, extra clean truck.

OLDSMOBILE CHEVROLET
MOSES MOTOR Co.
SALES & SERVICE that SATISFIES
D.L.#3 Dial 352-3773 - APPOMATTOX, VA.

THE BIBLE SPEAKS

BY DR. KENNETH J. FOREMAN

Background Scripture: Luke 7: 36-50.
Devotional Reading: Ephesians 1:3-14.

Un Forgiven

Lesson for February 23, 1964

Three people met together that afternoon. There was a crowd in the room but all we know of the story is just what these three persons said and did. If artists had not painted it many times it would seem very strange to us. There the guests were at the long tables, only lying down, not sitting up straight as we do. No women were guests, but according to custom the outer doors were not kept locked, and apparently any **one could wander in. The guests** were all barefooted; they had **kicked off their sandals as a** man here would remove his hat. Suddenly a woman, no respectable woman either, appear- ed behind the place where one of the guests reclined, and began to act in a way which even then seemed more than odd, wetting the guest's feet with tears, wiping them dry with her long hair pouring on his feet ointment from a beautiful white flask. The woman's name we do not know, for Luke who tells the story was a gentleman; the host was named Simon and the guest was Jesus.

The Mind Of Simon

Why Simon had invited Jesus we do not know; perhaps from curiosity. He had not treated Jesus with even common courtesy, so we know Jesus was not the guest of honor by any means. Simon had an unpleasant mind. At that moment he was thinking sour thoughts about Jesus and the woman. For he had no kind thoughts. All he knew about her was her reputation, and that was all he wanted to know. He thought all those tears etcetera were just an act. He was ready to believe the worst about her, not anything good. For Jesus, Simon also had only contempt in his mind. The reason for this was that Jesus did not seem to despise the woman as Simon did. Either Jesus knew this woman for what she was, or he didn't. If he did, then he was wicked for letting her touch him. If he didn't, then he was a fool. That was the way Simon's mind was stuffed; believe no good about any one.

The Mind Of A Woman

The woman did not say a word from beginning to end. If asked what she was thinking, she might not have been able to make a sensible answer. But Simon could not see what Jesus saw, that this woman was passing through a crisis. Her tears spoke for her. Tears for the wasted years; tears for the sins she had done, for the life she had lived; tears perhaps because she could not turn the clock back and begin life where she had first left the right road — who knows how long ago? Tears for her weakness, for emotions broken, for shame and for sorrow. She hated what she had been. But she had heard of Jesus. Just the word that he would be there had brought her to seek him.

The Mind Of Jesus

Jesus knew what was in the mind of Simon, and what was in the mind of the woman. It is said that Jesus "answered" Simon, though Simon had not spoken a word, only "talking to himself." He knew what was in the woman's mind, he knew the tears were not acting, they were real; he knew why the woman cried; and though she had not spoken to him he knew what she really wanted. Did she know, herself? We may believe that she wanted to be at peace with God. Happiness, yes, but above all, peace. She knew, if only in a dim confused kind of way, that she had but herded her from women, for women despise such a woman more than men do; she had cut herself off from clean people, cut herself off from respectable society. But what she wanted was not respectability, it was peace. And so Jesus—who knew not only the mind of men and women, but the mind of God—said to the healing word: Your sins are forgiven . . . go in peace. Simon was a Pharisee, and pharisees led sheltered lives. His sins may have been far fewer than the woman's. But Jesus could not say to Simon, Your sins are forgiven. Simon had no tears for his sins, no repentance. And God does not send his peace to those who do not want it.

(Based on outlines copyrighted by the Division of Christian Education, National Council of the Churches of Christ in the U.S.A. and used by Community Press Service.)

Pastor Speaks

THE SECOND MILE

The greatest teacher of all times, Jesus Christ, says, "If anybody forces you to go a mile with him, do more — go two miles with him." Matthew 5:41 Phillips Translation. There was a Roman law operative in Palestine that permitted a Roman Soldier or citizen to compel another to bear a burden or carry some load a mile. Jesus took this image and used it to teach a great truth. In Matthew 5-7 Jesus is picturing the characteristics, the behaviour, the influence and destiny of a Kingdom man. So these truths would be demonstrated in this simple service. I call it the Royal law of Love, for it fulfills every other requirement. This is a good philosphy for anyone to practice. It is what one writer has called "life's extras." We in the practice of this law one becomes more like our Lord than at any other time.

Our tendency is to rebel. We do what we have to do and nothing more. This can be seen in management - labor relationships, and in the social and cultural world. We do what is right, or expected; we follow protocol but forget that it is the "beyond" that gives life's opportunities and blessings.

It's on the second mile that one can really give a great witness to life's realities, and witness to the Love of God in his heart and life.

Imagine a Roman soldier's amazement as the bearer of his burden says, "let's go on another mile. I like this fellowship." The bearer of the burden can witness to something Christ has placed in his own nature. "I'd rather see a sermon than hear one anytime." Hadn't you? We will have the privilege of talking with another about what Christ means on this second mile. What His love and Salvation is doing to our own nature.

Sometime ago, as I meditated upon this verse, the following came to me:

SECOND MILE

Why should I go the second mile
When to others advantage it will be?
Why should I though God's child be a servant while others go fancy free?

When I listen to what Jesus has to say,
I find in His Word the purpose and the way.
His spirit, who lives always within,
Says, Beloved, to do it **NOT** is to sin.
So I obey His call to go,
The second mile, or even more.
I have found that it makes my heart aglow
With God's love, without any show.

And, too, I see the witness as more free
Of any motive, except for Thee.
So, Lord, my Saviour, my Lord, my all,
Help me to always to go the second mile.

Try practicing "Second Mile Christianity." You may be amazed at what the Lord will do.

Be in you church Sunday with your family.

O. D. Moore
Liberty Baptist Church

Glendale

Mr. and Mrs. F. J. Nash, Jr. visited the Elion Crews family Sunday.

Mrs. Paul Hankins, of Danville, and Mr. Maynard Newman, of Rustburg, were united on Monday, sister and brother-in-law of Mrs. Frank Mill.

Mrs. Nellie Harvey, of Spring Mill is in the hospital with pneumonia.

Mr. Kenneth Nash has returned home from the hospital and will be in for sometime.

Our community sends sympathy to the Painter family in the death of Mr. Painter's father of Natural Bridge.

Mr. and Mrs. L. M. Tibbs and Pat visited relatives in Richmond Sunday.

Mr. and Mrs. David Nash, of Lynchburg, visited Hunter Sunday.

Mr. and Mrs. Hunter Nash returned to Buena Vista to attend the funeral of her aunt, Mattie Eubank.

Mr. J. W. Blanks is reported to be improving after his stay in Pneumonia.

WILLIAMS PIANO & ORGAN CO.

GRAND OPENING SALE ENDS SAT!

Last week for exciting sale savings, so hurry! We've included the entire stock of pianos and organs purchased from Lynchburg Piano & Organ Co., in addition to selections from our own collection of famous brand new . . .

WURLITZER PIANOS & ORGANS

REGISTER FOR FREE PRIZES!
Nothing to buy and no obligation . . . you don't even have to be present to win. Winners will be announced this Saturday February 22.

BUY DURING OUR GRAND OPENING SALE! GET ALL THESE EXTRAS AT NO EXTRA COST!
Free delivery. Up to 4 years to pay. A 10-year service guarantee on every new piano. 1 to 5-year guarantees on used instruments. A price guarantee that you can't buy for less anywhere!

Williams PIANO & ORGAN CO.
1110 MAIN STREET, LYNCHBURG
CALL 845-7201

Sizes
9 Mo.-24 Mo.
2 Yrs.-3 Yrs.

$1.98

Such overall sweetness always says Health-tex®

Shoe Prices
$2.98- $4.95

Poll Parrot SHOES FOR BOYS AND GIRLS

MARSHALL'S
DEPARTMENT STORE
MAIN STREET APPOMATTOX, VA.

Bank from your Car — Come as you are.
The popularity of drive-in banking is due largely to the east and convenience of banking this way. There is no parking problem, no weather problem, little or no loss of time. Without leaving the comfort of your car, you can deposit in a checking or saving account, cash checks, and transact other bank business.

SEE US TODAY

The FARMERS NATIONAL Bank
"SURRENDERED TO SERVE YOU"
APPOMATTOX - VA.

Rocks

...see from here attended ...gelistical Evangelistic ...at Liberty Church Mon-

...ange will be among the ...n the county Share-The-...ar Revival at Appomattox ...y School. Tuesday, ...25.

If Elder and Miss ...Dickerson are taking ...the Appomattox Civic ...oncert, which is to be ...ptime in May.

...ate Dinkins returned ...are last Monday.

...er attended the class ...in the home of Mrs. B. ...on last Monday night.

...Reach and Walter Shef- ...to Roanoke today to ...pend for the Armed

...d Mrs. Hudson Dicker- ...Brookneal, were visiting ...Mrs. Lewis Dickerson ...Jennie Almond Thurs-

...me was glad to see Mrs. ...well, Jr. at church Sun- ...being sick.

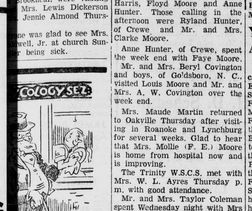

...will run as smooth- ...ur wrist-watch when ...ove it serviced at ...n's Sunoco. Drive in ...for expert service. ...today!

FRANKLIN'S SUNOCO SERVICE
Franklin, Operator
From The Cleaners
Appomattox, Va.
On Route 460

Frances May Gilliam, of Pamplin, is shown receiving her YWA crown from the Elon Baptist Church YWA leader, Mrs. J. H. Rosser.

Y W A Of The Year At Elon Church

Frances May Gilliam has been chosen Y.W.A. of the year of Elon Baptist Church, Pamplin, and was crowned Wednesday, Feb. 12, by the YW-A leader, Mrs. J. H. Rosser during the Focus Week ceremonies. During the Focus Week the Southern Baptist Convention focus its attention on the Young Women of the Church. An honor student at Prince Edward Academy, May is the daughter of Mr. and Mrs. Frank W. Gilliam, of Pamplin. She was selected on the basis of her leadership in church, school, home, and community activities. May will now go to the association competition, and the winner of that will then enter the state competition.

Michael Lair On Navy Cruise

Michael Lair SIC USN spent the past week end with his parents CDR & Mrs. H. P. Lair, Pamplin. Michael is stationed on board the USS ALGOL AKA 54 On Feb. 15 the USS ALGOL sails for a two months' cruise to the West Indies. While there the ship will call at the following ports. Ponce, Puerto Rico, San Juan, Puerto Rico, St. Croix, Virgin Islands, Martinque, Windward Islands, St. Thomas, Virgin Islands.

Vera 4-H Winner

Ronald Kanipe, with a monologue on "Cleopatra", was the Share-the-Fun winner in the Vera 4-H Club. He will take his act to the county contest February 25.

Lewis Dickerson is still suffering with his back.

Mrs. Joe Almond and Jane spent Friday with the former's parents, Mr. and Mrs. Clarence Richardson.

It was good to see Mr.and Mrs. Thurman Wilcox at church Sunday after being in Turkey for over a year.

Mrs. Toby Inge and children and Mrs. Mildred Inge spent dinner guest Sunday of the former's mother, Mrs. Clara Garrett, of Evergreen.

Oakville

Louis Moore had all of his children and families for dinner Sunday. Also Mr. Mrs. Eldon Moore, Mrs. Graydon Martin, Mr. and Mrs. Hubbard Moore, Mrs. Maude Martin, Mrs. Alise Drinkard, E. B. and Marietta, Mr. and Mrs. Pete Sudo, Calvin Harris, Floyd Moore and Anne Hunter. These called in the afternoon were Ryland Hunter, of Crewe and Mr. and Mrs. Clarke Moore.

Anne Hunter, of Crewe, spent the week end with Faye Moore.

Mr. and Mrs. Beryl Covington and boys, of Goldsboro, N. C., visited Louis Moore and Mr. and Mrs. J. W. Covington over the week end.

Mrs. Maude Martin returned to Oakville Thursday after visiting in Roanoke and Lynchburg for several weeks. Glad to hear that Mrs. Mollie (F. E.) Moore is home from hospital now and is improving.

The Trinity W.S.C.S. met with Mrs. W. L. Ayres Thursday p. m. with good attendance.

Mr. and Mrs. Taylor Coleman spent Wednesday night with Mrs Roland Roach and Gina.

Hope Miss Haskins is feeling better at the home.

Mr. and Mrs. Taylor Coleman visited Mr. and Mrs. Hal Moore Sunday p.m. They also visited Mr. and Mrs. Hacker Martin. Mrs. Martin is recovering from a recent operation. Mr. and Mrs. Stuart and two children, from Tennessee are now living with Mr. and Mrs. Martin.

Mr. and Mrs. Aubrey Dinkard visited Clarence Drinkard and Mr. and Mrs. Wesley Bethel Sunday p.m.

Mrs. Wallace Moore has returned home after treatment in Lynchburg General Hospital.

Mrs. Jesse Campbell, Teresa and Tommy visited Mrs. Jimmy Marshall and Kathy Thursday p.m.

Mr. and Mrs. Jimmy Marshall "Doug' Kathy visited Mr. and Mrs. Wesley Overton in Lynchburg Sunday afternoon.

Mr. and Mrs. Harry Phelps, of Bedford, Mrs. Florine Phelps and Mrs. Cotelle Timiyiello and daughter, of Lynchburg, were dinner guests of Mr. and Mrs. Wiley Moore Sunday.

OBITUARIES

Vora Cunningham

GLADSTONE — Nora Cunningham died unexpectedly Monday at her home. She was the daughter of William R. and Lisa Wright Cunningham. She was a member of Bethany Methodist Church.

She is survived by two brothers, Joseph E. and Herbert B. Cunningham, both of Buckingham.

Funeral services were held at 2 p.m. Wednesday at Robinson Funeral Home with burial in the Homestead Cemetery.

Beckham

Feb. 17 — Mr. and Mrs. Abner Martin Phil and Patricia, of Richmond, spent Friday night and Saturday with Mr. and Mrs. Howlett Beckham and Miss Eunice Martin. Mr. and Mrs. Herman Moore, Jr., Dorothy Jane and Dianne visited in this home Saturday night.

Mr. and Mrs. Herman Moore, Jr., Dorothy Jane and Dianne spent Saturday night and Sunday with Mr. and Mrs. Herman Moore, Sr.

Mr. and Mrs. R. E. Mays visited Mr. and Mrs. Leslie Lotty Saturday.

Mr. and Mrs. Everette Martin were Sunday dinner guests of Mr. and Mrs. L. E. Martin and family, Mr. Martin.

Mrs. Chas Tweedy and Michelle visited Mrs. John Moore and family Monday night.

Visiting in the home of Mrs. Mary Burge and family Sunday were Mr. and Mrs. R. E. Mays, Mr. and Mrs. Joe Mays and family, of Forest, and Miss Catherine Loveless, of Lynchburg.

Mrs. R. J. Coleman, Harwood Coleman and Raymond Martin visited Mr. and Mrs. Hermon Moore on Monday.

Mr. and Mrs. L. E. Martin, Mrs. Ashby Martin Mrs. Fletcher Burge, Jr., Judy and Ricky visited Mr. and Mrs. Chas. Tweedy and Michelle in Appomattox Sunday afternoon.

Mr. and Mrs. Tom Moore and Mrs. Doss, of Lynchburg, visited Mr. and Mrs. R. E. Mays Monday night.

Mr. Haywood Wooldridge, of Lynchburg, was guest speaker at Trinity Church Sunday morning. It was the first of the "no Silent Pulpit Services.'

Mr. and Mrs. Chas. Tweedy and Michelle visited Mr. and Mrs. Alfred Moore and family Monday night.

Mr. H. O. Martin, Mrs. Robert Morris and Mr. and Mrs. S. G. Martin visited Mrs. H. O. Martin at the home of Mr. and Mrs. Eural Martin and Don in Lynchburg Sunday.

Mr. and Mrs. S. G. Martin, Mrs. Robert Morris, Mrs. J. T. Morris and Mr. and Mrs. Judson Morris visited Miss Eunice Martin and Mr. and Mrs. Howlett Drinkard Sunday evening.

Mrs. Harry F. Watts

Mrs. Virginia Driskill Watts, 82, of 224 Sabine Ave., wife of the late Harry F. Watts, died Thursday, February 13, at 8:35 a.m. at St. John's Nursing Home after a long illness.

Born in Appomattox County, she was the daughter of the late Clem W. and Sarah E. Pinsh Driskill. She was a member of Fairview Methodist Church and the Rebekahs.

She is survived by two daughters, Mrs. George King, of Norfolk and Mrs. Meyer Robins, of North Miami Beach, Fla., four sons, Clayton Watts, Harry Lathan Watts and Ralph A. Watts, all of Lynchburg; and John A. Watts, of Rt. 1, Concord; two sisters, Mrs. Emma Driskill, of Lynchburg and Mrs. Mattie Martin, of Richmond; a brother, Malcolm Driskill, of Lynchburg, nine grandchildren and 15 great grandchildren.

Mrs. Mattie Eubank

NATURAL BRIDGE STATION — Mrs. Mattie Painter Eubank, 83, died Saturday morning in a Staunton hospital.

Born in Botetourt County, she was the daughter of Charles and Patricia Doss Burk.

Surviving are two daughters, Mrs. Emily Smith, of Natural Bridge Station, Mrs. Mamie Agnes Painter, of Natural Bridge Station; a brother, John Burk, of Hurt; seven grandchildren and two great-grandchildren.

Funeral services were held at 11 a.m. Monday at Amole Funeral Chapel, Buena Vista. Burial was in Mount Olive Methodist Church cemetery, Roaring Rock.

Gladstone Man Given Award

GLADSTONE — The navy's second highest award to a civilian employee has been presented to O. Leonard Brown, the Norfolk Naval Air Station's industrial relations officer.

Brown, a native of Gladstone, is the son of Mrs. O. L. Brown. He was recommended for the award by Rear Admiral N. C. Gillette, former air station commanding officer. The Navy Superior Civilian Service Award is an honorary award given to civilian employes who distinguish themselves through exceptional achievement of high value to the navy. This is the second time that this award has ever been presented to a person in the Norfolk area.

Brown's citation for his many innovations which have greatly revitalized the personnel program recognized his leadership and contribution made in the development and furthering of the industrial relations program of the Navy.

Beauty Shop To Collect Items For Family

Miss Rosa Mae Wooldridge, owner of Appomattox Beauty Shop, said space was available at the shop if anyone wished to bring furniture, food, clothes, etc. for Martha and James Cashell and daughter who were burned out of their trailer home Monday night Feb. 17. Martha wears size 12 clothing, 32 or 34 blouse — James is of medium build. The daughter is 15 months old.

Zion Baptist Men To Celebrate Twenty-Fifth Anniversary

The Men's Community of the Zion Baptist Church, Pamplin, will celebrate its twenty-first anniversary on this fourth Sunday in February at 3 p.m. at the Zion Baptist Church. The Rev. R. Q. Lawing and his Junior choir of the Galilee Baptist Church will be the special guest. The Rev. James Franklin will serve as master of ceremony. The welcome address will be given by Mr. Joseph Robinson, Sr. of the Men's Club and the response will be given by Deacon Ernest Moore of the First Nottoway Baptist Church. Greetings will be given by several local Men Clubs. The pastor of the church will present the speaker. The public is cordially invited to attend this program.

All teachers, patrons and friends of the local Carver Price P.T.A. are requested to attend the regular meeting this coming Monday evening at 7:30. The president is asking all who are interested in the band and developing the football field to please be present. Professors R. W. Williams and E. T. Johnson, Jr. will lead discussions on current issues.

Impressive services were held at Galilee Baptist Church last Sunday morning. The pastor delivered a soul stirring sermon on the theme of brotherhood. All present enjoyed the message. The offering for the day was very good.

The public is cordially invited to attend the regular preaching services at the Promise Land Baptist Church this Sunday at 11:30 a.m.

Plans have been completed for the special program sponsored by the young people of the Galilee Baptist Church on the first Sunday evening in March at 3 p.m. The Rev. H. W. Pryor and his Junior Choir will be the special guest. Mrs. Dorothy Stevens is sponsor of the program. The public is invited to attend.

The public is reminded of the final game of the Group II, District V Athletic Association will be held here on Saturday, March 7 at 3 p.m.

The regular evening services of the Mount Shiloh Baptist Church will be held this Sunday evening at 7:30. The public is invited to attend.

Mr. Hobson George Beasley, of A. & T. College spent the week end here as the guest of his mother, Mrs. C. D. Beasley.

Attend the church of your choice this Sunday.

Vera P-TA To See Travel Films

The Vera P.T.A. will hold its regular monthly meeting Feb. 27 at 7:30 p.m. Mr. James Hall, of Appomattox, will show films of his European tour of last summer.

For COLDS take 666

It's Never Too Late To See Better
For Complete Eye Care
Consult Your EYE PHYSICIAN
Then See Your GUILD OPTICIAN
A. G. JEFFERSON
Ground Floor
Allied Arts Building
Lynchburg, Va.

MORE FOOD for your MONEY HERE

JAMESTOWN SAUSAGE 3 lbs. 89c

PLEEZING CAKE MIXES Yellow, White, Devil Foods box 29c

HI-C DRINK Pineapple-Grapefruit 46-oz. can 29c

COFFEE, Breakfast Club, Pure, ... lb. tin 59c

MRS. PICKFORD'S MARGARINE 6 lbs. 95c

WESTOVER QUALITY CHEKD ICE MILK ½ gal. 49c

Nabisco Saltine Crackers, ... lb. box 29c

CHERRY PIES Family Size 20 oz. 29c

NEW CABBAGE lb 5c

KRAFT Grape Jelly 20-oz. jar 3 for $1.00

WINESAP APPLES 4 lb. cello 35c

Wilbun's Cash Store
HARRELL STREET APPOMATTOX, VA.
OPEN FRIDAY NIGHT 'TIL 8:30

FOR CLEAN HEAT AND A CLEAN BURNER GET sta-clean in AMERICAN Brand HEATING OIL

Cut-away of nozzle shows where ordinary oil can form deposits and prevent heating efficiency. STA-CLEAN keeps nozzles clean.

STA-CLEAN*, in AMERICAN Brand Furnace Oil, is a detergent, preservative and rust-fighter. It disperses impurities so they pass harmlessly through the burner nozzle—cleans filters left dirty by other oils—fights rust—protects fuel systems and burner for clean, efficient heat!

AMERICAN

*STA-CLEAN is American Oil's trademark for additives used in AMERICAN Brand Heating Oils.

APPOMATTOX HARDWARE COMPANY
CHURCH STREET
PHONE 352-7141
APPOMATTOX, VA.

---AT VAUGHAN'S---
LYNCHBURG, VA.

WASHINGTON'S BIRTHDAY SALE

2 DAYS ONLY-FRIDAY & SATURDAY

Big 23 Inch GE TELEVISION

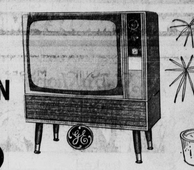

ONLY $168 W. T.

Open Friday 'Til 9 P.M.

ONE FULL YEAR WARRANTY ON ALL PARTS AND TUBES!

"THE BEST DEAL IN TOWN"
VAUGHAN
GOODYEAR TIRES Motorola TV GE Maytag
"USE OUR E-Z PAY PLAN" 12TH & CHURCH STREET

PRE-MOVING SALE
MERCHANDISE....
GREATLY REDUCED
In Boys', Girl's And Baby Departments
New Shipment Of Materials
Winking Whale
APPOMATTOX, VA.